



# **Yadgiri District Technical Report**

**December-March 2025-26**

**Submitted By**

**District NRDMS Centre**

**Zilla Panchayat, Yadgiri**

## Index

<b>SI NO</b>	<b>Content</b>	<b>Page No</b>
01	Basic Information of Yadgiri District	02-05
03	<b>Major Activity Carried out</b>	05-11
04	Delimitation Map	05-07
05	Doornhalli Patana Panchayath proposal map	08
06	Doornhalli Patana Panchayath ward wise map	10
07	New Stadium Proposal Map	11
08	Training Programs	13

## 1. Basic Information of Yadgiri District:

**District Name:** Yadgiri

**Division:** Kalburgi

**District Establishment Year:** 2010

**Head quater:** Yadgiri City

**Current CPO:** Mr.Kumalaya

**Current CEO:** Dr.Lavish Ordia, IAS,

## 2. Background of District NRDMS Centre, Yadgiri:

NRDMS programme aims to analyze the evolution of methodologies and techniques for formulating development strategies. In a scenario of large diversity of data sets, data users and data generating agencies, the programme aims at developing and demonstrating the use of spatial decision support tools for integrated planning and management of resources at the local level.

The District NRDMS Centre was established in the year 2009-10 at Zilla Panchayat Office. District NRDMS Centre is been actively involved in providing Geospatial support to Zilla Panchayat office, District administration and other line departments of the districts for better planning and execution of development work.

## 3. Geographical Features:

### A. Location & Boundaries:

Yadgir District is one of the 31th districts of Karnataka state in southern India. This district was carved out of Kalburgi district as the 30th district of Karnataka on 10 April 2010. It is also the administrative headquarters of Yadgir taluk, one of the six taluks of the district.

Co-ordinates : [16.77° N 77.13°E](#)

Density : 10,500.36 /km<sup>2</sup> (27,196/sq mi)

Elevation:389 Meters(1,276 FT)

### B. History

The town was under the Western Chalukyas in the ancient period. The name Yadgir (Yadgiri, historically known as *Yetagiri*) is derived from its early medieval rulers. Yadavs from the present-day Andhra Pradesh. A certain Mohammed Kasim was said to be a strong chieftain who ruled Yadgir for a long period after defeating the Yadavs, though there is no historical evidence to support it. Later, it came under the reign of the Bahamani Sultanate, the Bijapur Sultanate and finally, the Nizams of Hyderabad. A major economic development of the city took place under Philip Meadows Taylor, the administrator of the principality of Shorapur.

### C. Overview

Yadagiri, historically known as *Yetagiri*, it is dotted with many historical monuments and has a majestic hill fort with three rounds of fortifications. There are three ancient temples,

medieval mosques, tanks and wells on top of the hill. The barren landscape below offers a magnificent view. A tank, the Sanna Kere is located in the heart of the town.

D. **Divisions**

Presently, the district comprises Six taluks: Shahpur, Surpur, Yadgir, Gurmitkal, Wadgire, Hunsagi. The district has 16 hoblies, 122 Gram Panchayets, 745 villages (inhabited & uninhabited) and four municipalities.

E. **Geography**

The District is spread over an area of 5234.41 KM. Bhima River flows through Yadgir town. Still today people of yadagiri never faced water problem and also Krishna River Flows across the District.

**Map 1: Location Map of Yadgiri District.**

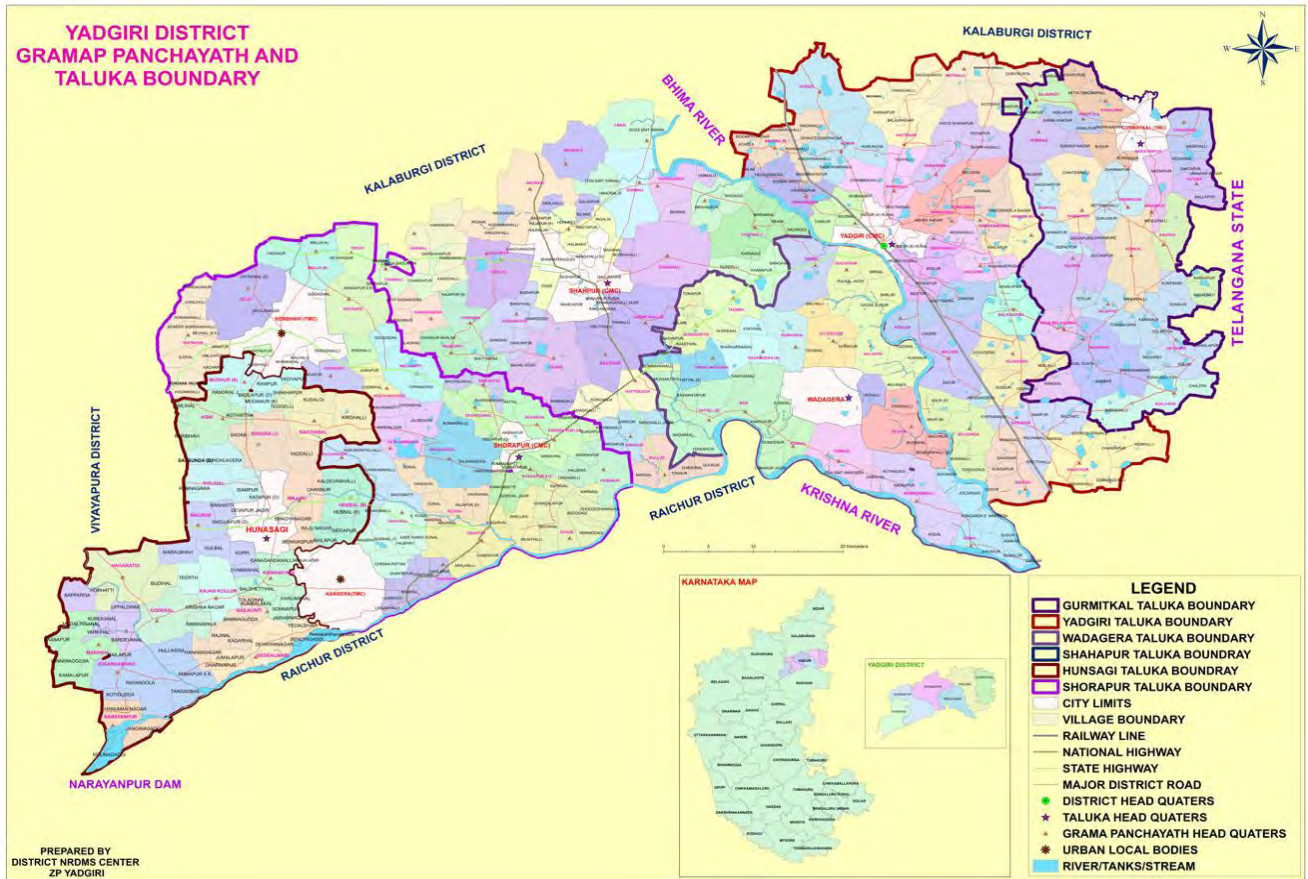



# TP CONSTITUENCY BOUNDARY SHAHAPUR TALUKA YADGIRI DISTRICT

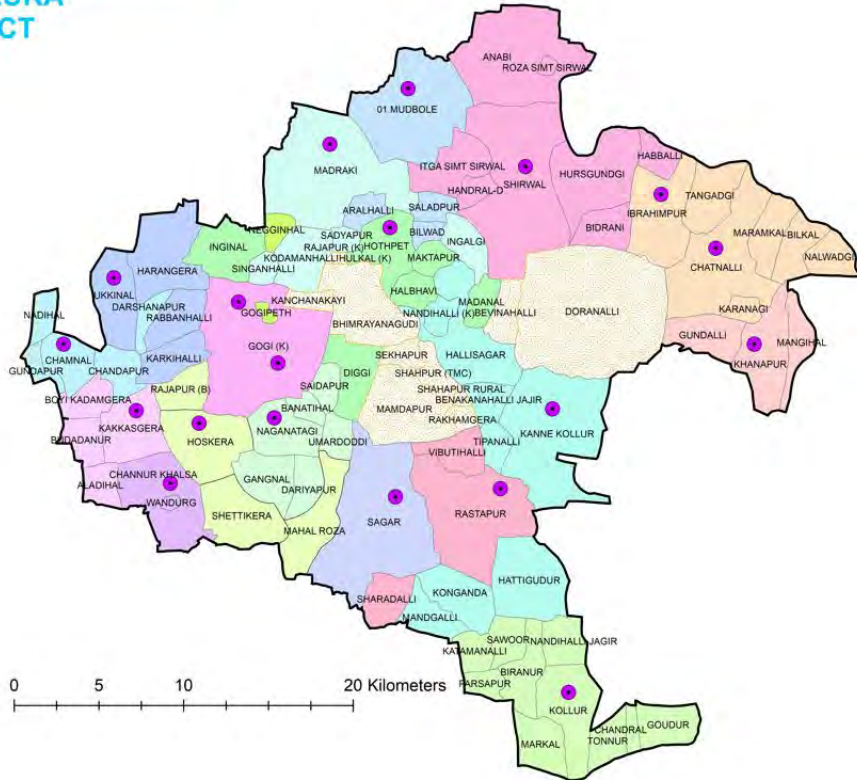

**Legend**

- TP HEADQUARTERS
- SHAHAPUR BOUNDARY
- CITY LIMITS
- TP\_CONSTITUENCY**
- 01. MUDBOLE
- 02. MADRAKI
- 03. SHIRWAL
- 04. RASTAPUR
- 05. HOTHPET
- 06. CHATNALLI
- 07. GOGIPETH
- 08. GOGI (K)
- 09. UKKINAL
- 10. CHAMNALL
- 11. KHANAPUR
- 12. KAKKASGERA
- 13. HOSKERA
- 14. NAGANATAGI
- 15. KANNE KOLLUR
- 16. WANDURG
- 17. SAGAR
- 18. KOLLUR

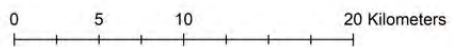

PREPARED BY  
DISTRICT NRDMS CENTRE  
ZP YADGIRI

Sr No.	Name and No. of TP Constituency	TP Constituency Total Population
1	01-MUDBOLE	1978
2	02-MADRAKI	4898
3	03-SHIRWAL	13078
4	04-RASTAPUR	8863
5	05-HOTHPET	10289
6	06-CHATNALLI	7584
7	07-GOGIPETH	14888
8	08-GOGI (K)	4127
9	09-UKKINAL	9035
10	10-CHAMNALL	7449
11	11-KHANAPUR	12288
12	12-KAKKASGERA	9687
13	13-HOSKERA	10717
14	14-NAGANATAGI	12484
15	15-KANNE KOLLUR	8623
16	16-WANDURG	12288
17	17-SAGAR	8687
18	18-KOLLUR	8777
<b>Total</b>		<b>178725</b>

**TP CONSTITUENCY BOUNDARY  
SHAHAPUR TALUKA  
YADGIRI DISTRICT**

**Legend**

- ▲ GP\_HEAD\_QUARTERS
- ZP HEAD QUARTERS
- SHAHAPUR QUARTERS
- TP HEAD QUARTERS
- ▬ TP BOUNDARY
- VILLAGE SETTLEMENT

**TP CONSTITUENCY**

- City Limits
- 01-MUDDOLE
- 02-MADRAKI
- 03-SHIRWAL
- 04-IBRAHIMPUR
- 05-HOTHFET
- 06-CHATNALLI
- 07-DORANALLI
- 08-GOGIPETH
- 09-GOGI (K)
- 10-UKKINAL
- 11-CHAMNALL
- 12-KHANAPUR
- 13-KAKKASGERA
- 14-HOSKERA
- 15-NAGANATAGI
- 16-KANNE KOLLUR
- 17-WANDURG
- 18-SAGAR
- 19-RASTAPUR
- 20-KOLLUR

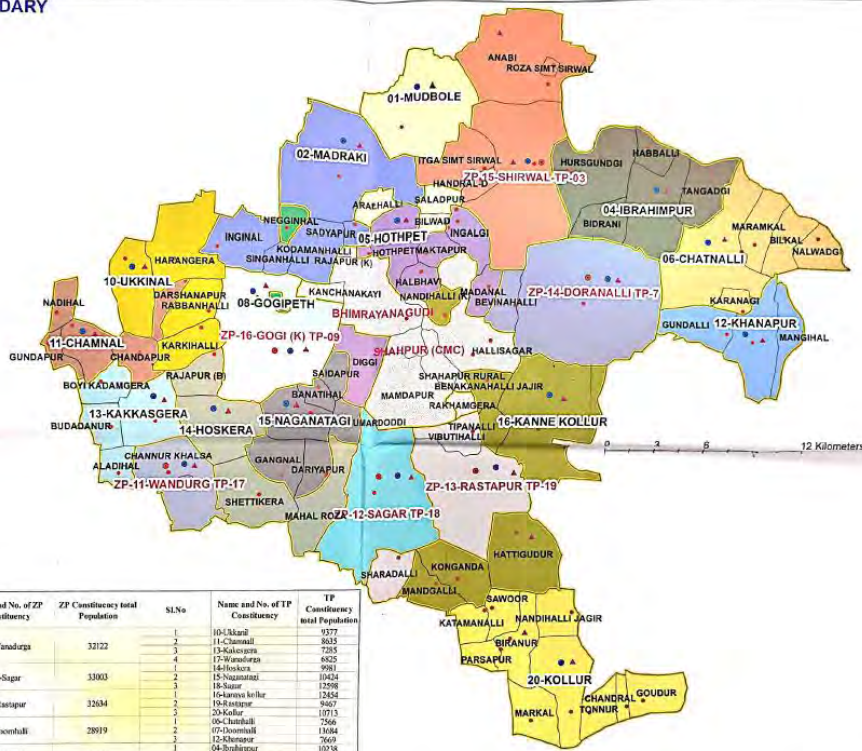

SLNo	Name and No. of ZP Constituency	ZP Constituency total Population	SLNo	Name and No. of TP Constituency	TP Constituency total Population
1	11-Wandurga	32122	1	10-1-Akkani	9377
			2	11-Chamnalli	8635
			3	12-Kakkasgera	7255
			4	17-Wandurga	6855
2	12-Sagar	33003	1	14-Hosker	9961
			2	15-Naganatagi	10424
			3	16-Kanne kolur	12596
			4	19-Rastapur	9627
3	13-Rastapur	32634	1	18-Sagar	12596
			2	20-Kollur	10713
			3	06-Channalli	7566
			4	07-Doranalli	11664
4	14-Doranalli	28919	1	12-Khanapur	7669
			2	04-Chatnalli	10228
			3	03-Shirwal	12554
			4	01-Muddole	8531
5	15-Shirwal	31323	1	02-Madraki	6865
			2	05-Hothfeth	10918
			3	08-Gogi K	7544
			4	09-Gogi-K	9140
	<b>Total</b>	<b>192489</b>		<b>Total</b>	<b>192489</b>

PREPARED BY  
DISTRICT MEMS CENTER  
YADGIRI

TAHASILDAR SHAHAPUR

Electoral Registration Officer  
And Assistant Commissioner  
Yadgiri

J. S. Srinivasulu  
Jr. Election Officer  
Deputy Commissioner Yadgiri

Activity -2

<b>Title of work</b>	Doornahalli GP to Patana Panchayath
<b>Department Name</b>	Municipal Corporation
<b>Objectives</b>	To Upgrade Doornahalli GP to Patana Panchayath
<b>Data Used</b>	Gp wise Data
<b>Type of Data Provided</b>	Provided Pdf Maps

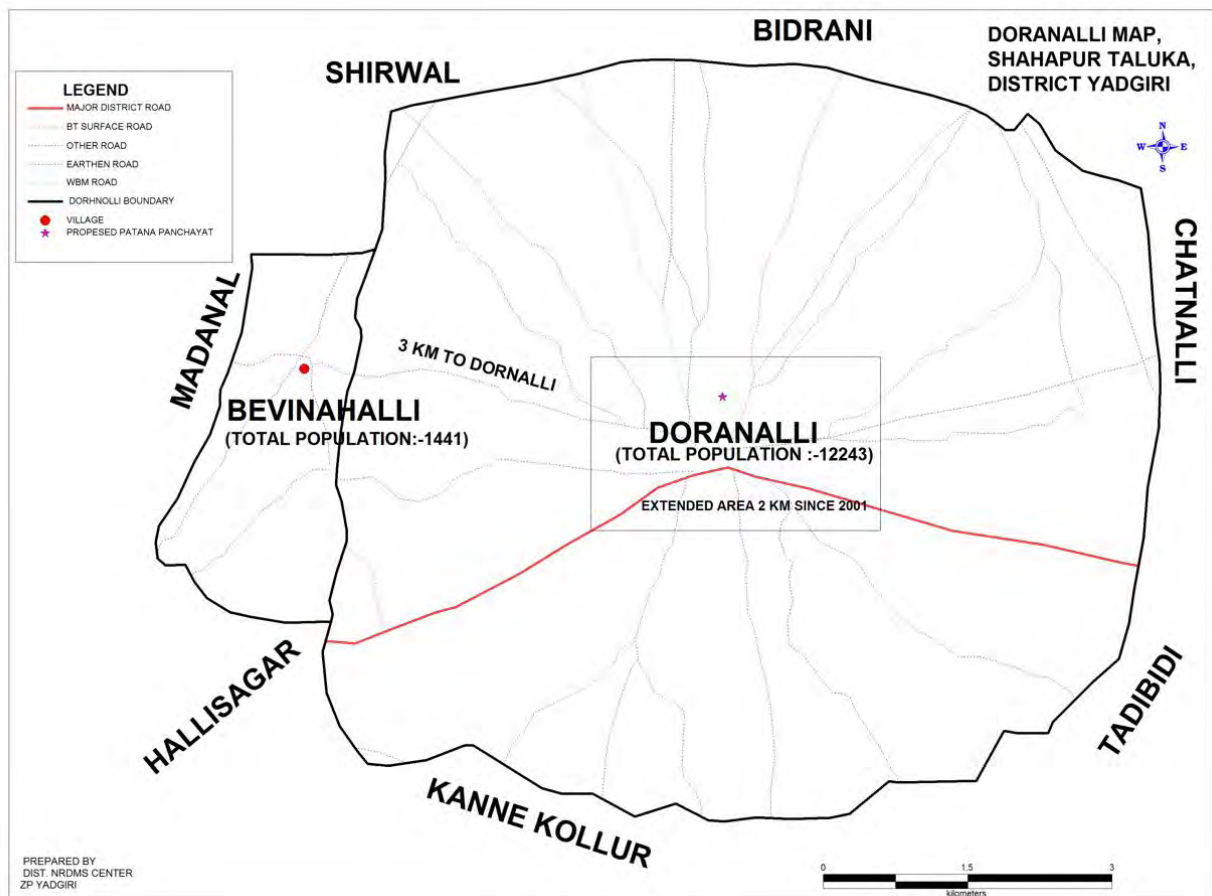

# Doornhalli GP upgraded to Patana Panchayath as per the Map



## ಕರ್ನಾಟಕ ರಾಜ್ಯಪತ್ರ

ಅಧಿಕೃತವಾಗಿ ಪ್ರಕಟಿಸಲಾದುದು  
ವಿಶೇಷ ರಾಜ್ಯ ಪತ್ರಿಕೆ

ಭಾಗ - ೩ Part - III	ಬೆಂಗಳೂರು, ಬುಧವಾರ, ೩೧, ಡಿಸೆಂಬರ್, ೨೦೨೫ (ಪುಷ್ಯ, ೧೦, ಶಕವರ್ಷ, ೧೯೪೭) BENGALURU, WEDNESDAY, 31, DECEMBER, 2025 (PUSHYA, 10, SHAKAVARSHA, 1947)	ಸಂ. ೮೫೬ No. 856
-----------------------	--	--------------------

### ಕರ್ನಾಟಕ ಸರ್ಕಾರ

ಸಂಖ್ಯೆ: ನಅಇ 169 ಎಂಎಲ್‌ಆರ್ 2025(e)

ಕರ್ನಾಟಕ ಸರ್ಕಾರ ಸಚಿವಾಲಯ,  
ವಿಕಾಸಸೌಧ,  
ಬೆಂಗಳೂರು, ದಿನಾಂಕ:31/12/2025.

### ಅಧಿಸೂಚನೆ

ಕರ್ನಾಟಕ ಪೌರಸಭೆಗಳ ಕಾಯ್ದೆ 1964 ರ 3ನೇ ಪ್ರಕರಣದೊಂದಿಗೆ ಓದಿಕೊಂಡಂತೆ 4, 9, 349 ಮತ್ತು 355 ನೇ ಪ್ರಕರಣದಲ್ಲಿ ಅಗತ್ಯಪಡಿಸಿದಂತೆ ಯಾದಗಿರಿ ಜಿಲ್ಲೆಯ ದೋರನಹಳ್ಳಿ ಗ್ರಾಮ ಪಂಚಾಯಿತಿಯನ್ನು ಅನುಬಂಧ-ಎ ರಲ್ಲಿ ನಮೂದಿಸಿರುವಂತೆ 'ಪರಿವರ್ತಿತ ಪ್ರದೇಶ'ವೆಂದು ಘೋಷಿಸಲು ಹಾಗೂ ಸದರಿ 'ಪರಿವರ್ತಿತ ಪ್ರದೇಶ' ವನ್ನು 'ದೋರನಹಳ್ಳಿ ಪಟ್ಟಣ ಪಂಚಾಯಿತಿ' ಪ್ರದೇಶವೆಂದು ನಿರ್ದಿಷ್ಟಪಡಿಸಲು ಪ್ರಸ್ತಾಪಿಸಿ, ಅಧಿಸೂಚನೆ ಸಂಖ್ಯೆ ನಅಇ 169 ಎಂಎಲ್‌ಆರ್ 2025; ದಿನಾಂಕ:27/11/2025 ನ್ನು ದಿನಾಂಕ:27/11/2025 ರ ಕರ್ನಾಟಕ ವಿಶೇಷ ರಾಜ್ಯ ಪತ್ರದ ಭಾಗ-3 ರ ಸಂಖ್ಯೆ:765 ರಲ್ಲಿ ಪ್ರಕಟಿಸಿ, ಇದರಿಂದ ಬಾಧಿತರಾಗಬಹುದಾದ ವ್ಯಕ್ತಿಗಳಿಂದ ಸದರಿ ಅಧಿಸೂಚನೆಯನ್ನು ಪ್ರಕಟಿಸಿದ ದಿನಾಂಕದಿಂದ ಮೂವತ್ತು ದಿನಗಳೊಳಗಾಗಿ ಆಕ್ಷೇಪಣೆಗಳನ್ನು ಆಹ್ವಾನಿಸಲಾಗಿ;

ಸದರಿ ರಾಜ್ಯ ಪತ್ರವನ್ನು ಪ್ರಕಟಿಸಿದ ದಿನಾಂಕದಂದು ಸಾರ್ವಜನಿಕರಿಗೆ ಲಭ್ಯವಾಗುವಂತೆ ಮಾಡಿರುವುದರಿಂದ;

ನಿಗದಿತ ಅವಧಿಯಲ್ಲಿ ಯಾವುದೇ ಆಕ್ಷೇಪಣೆ/ಸಲಹೆ ಸ್ವೀಕೃತವಾಗದಿರುವುದರಿಂದ;

ಕರ್ನಾಟಕ ಪೌರಸಭೆಗಳ ಕಾಯ್ದೆ 1964 ರ 3ನೇ ಪ್ರಕರಣದೊಂದಿಗೆ ಓದಿಕೊಂಡಂತೆ 4, 9, 349 ಮತ್ತು 355 ನೇ ಪ್ರಕರಣದ ಮೂಲಕ ಪ್ರದತ್ತವಾದ ಅಧಿಕಾರವನ್ನು ಚಲಾಯಿಸಿ, ಘನತೆವತ್ತ ರಾಜ್ಯಪಾಲರು ಈ ಕೆಳಗಿನವುಗಳನ್ನು ಗಮನಿಸಿ, 'ಅನುಸೂಚಿ-ಎ' ಮತ್ತು 'ಅನುಸೂಚಿ-ಬಿ' ರಲ್ಲಿ ನಮೂದಿಸಿರುವಂತೆ ಯಾದಗಿರಿ ಜಿಲ್ಲೆಯ ದೋರನಹಳ್ಳಿ ಗ್ರಾಮ ಪಂಚಾಯಿತಿಯನ್ನು 'ಪರಿವರ್ತಿತ ಪ್ರದೇಶ' ಎಂದು ಉದ್ಘೋಷಿಸಿ, ಸದರಿ ಪರಿವರ್ತಿತ ಪ್ರದೇಶವನ್ನು 'ದೋರನಹಳ್ಳಿ ಪಟ್ಟಣ ಪಂಚಾಯಿತಿ' ಯ ಪ್ರದೇಶವೆಂದು ಪದನಾಮೀಕರಿಸಿ ಈ ಮೂಲಕ ಉದ್ಘೋಷಿಸಿರುತ್ತಾರೆ:

### Activity -3

<b>Title of work</b>	Doornahalli Ward wise Map
<b>Department Name</b>	Municipal Corporation
<b>Objectives</b>	To create Ward wise Map for Newly formed Patana Panchayath
<b>Data Used</b>	Patana Panchayath Boundary
<b>Type of Data Provided</b>	Provided Pdf Maps

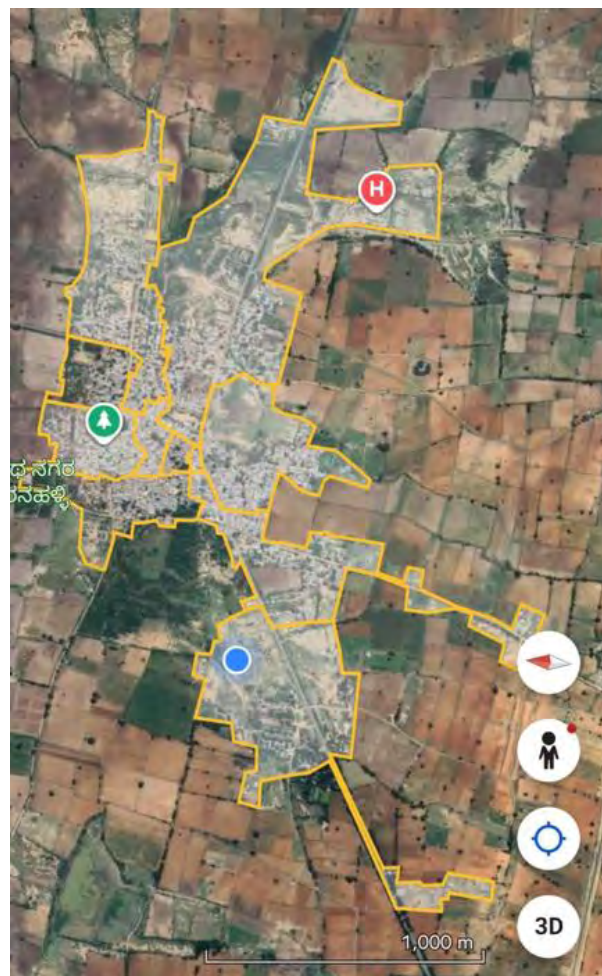

Map-4

<b>Title of work</b>	To Identify the Location of Stadium
<b>Department Name</b>	Youth and Sports Department
<b>Objectives</b>	To Identify the Location of Stadium and to give proposal to GOK
<b>Data Used</b>	Taluka, Distric Boundary and Location of proposed Stadium
<b>Type of Data Provided</b>	Provided Pdf Maps

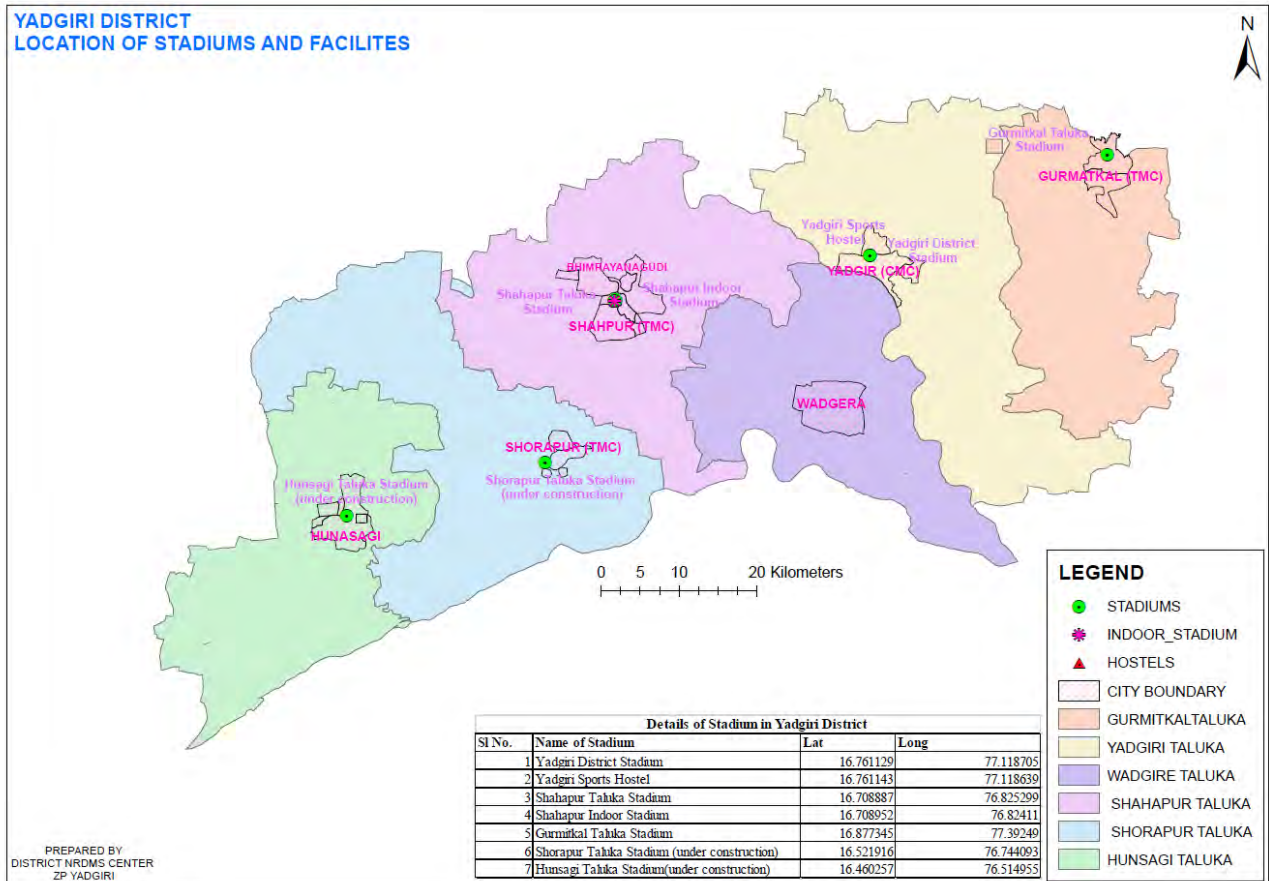

## **Varius Maps Provided to Departments**

<b>SL No.</b>	<b>Details of Maps</b>	<b>Map Provided to Department</b>
<b>1</b>	Map showing Water Level	RDWSS Department
<b>2</b>	District Map provided to Horticulture Department	Horticulture Department
<b>3</b>	Various Delimitation maps	Revenue Department

#### 4. Training Programmes Attended:

1. Attended 3 day training program conducted by ATI Mysore.



#### 5. Conclusion:

##### A) Summary of Activities Under Take.

During this period district NRDMS Center, ZP Yadgiri provided various Maps, data and report to Zilla Panchayat Office, line department, pertaining to implementation of various activities.

##### B) Commitment to Improve NRDMS Activities.

District NRDMS Centre ZP Yadgiri is committed to provide quality and scientific assistance to department for implementation of developmental activities in district.

District NRDMS center is also committed to update the existing data base as up to date to enhance its performance and to assist the departments. Centre is also committed to learn and update our self to latest GEO SPATIAL technology and other software to improve our efficiency.