NATURAL RESOURCES DATA MANAGEMENT SYSTEM (NRDMS)

MONTHLY ACTIVITY REPORT
August – November 2025

Submitted by

District NRDMS Centre
Zilla Panchayat, Dharwad

Submitted to

Karnataka State Council for Science and Technology (KSCST)
Indian Institute of Science Campus,
Bengaluru – 560012

Sl.No	CONTENTS	PAGE No
1.	NRDMS CENTRE ACTIVITIES [AUG 2025 – NOV 2025]	3
2.	TRAINING PROGRAMMES ATTENDED	3
3.	TRAINING IMPARTED TO LINE DEPARTMENTS	4
4.	SCIENCE OUTREACH ACTIVITIES	4
5.	CONCLUSION	4
6.	ANNEXURE & DISTRICT MAPS	5 - 11

1. NRDMS CENTRE ACTIVITIES [AUGUST 2025 – NOV 2025]

1. CENSUS OF INDIA: EXTENSION OF FREEZING THE BOUNDARIES OF ADMINISTRATIVE UNITS

Based on the 2011 census Metropolitan Corporation divided this area into 82 wards for 2021.

The Metropolitan Corporation divided this area into 82 wards for 2021. According to the old census, 1621 enumeration blocks were further divided into 2032 enumeration blocks. The Chief Census Officers and Commissioners HDMC, Hubballi asked NRDMS to prepare these enumeration blocks. Using Google Earth Pro and ArcGIS, the enumeration blocks have been demarcated. This includes 12 Zones, 82 Wards, and 2032 enumeration blocks.

2. As discussed in meeting regarding draft plan for the year 2026-2027, financial year, the CPO has ordered for the preparation of department-wise maps. These maps should reflect the various works to be undertaken during the 2026-2027 financial year.

3. The base maps have been provided for the M.Tech students at the University of Mysore.

2. TRAINING PROGRAMMES ATTENDED

- Attended a one-day Yuktdhara training session at ANSSIRD Rayapur, Dharwad, on September 26, 2025.

3. TRAINING IMPARTED TO LINE DEPARTMENTS

NIL

4. SCIENCE OUTREACH ACTIVITIES:

NIL

5. CONCLUSION

Natural Resources Data Management System Centre (NRDMS) initiated a major programmed for generation of District natural resource data management system under the guidance and funding support of Karnataka State Council for Science and Technology (KSCST), Dept. of Science and Technology, Govt. of India, and Government of Karnataka, and with the technical support from State NRDMS Centre, KSCST, Indian Institute of Science, Bangalore.

- GIS is rapidly becoming a key technology to support decision making of all kinds.
- Near future GIS will be applied in a variety of fields i.e. Government and Private sectors at a staggering pace.
- Field is wide open for students, Official and all the Peoples.

6. ANNEXURES

- **District Maps:**

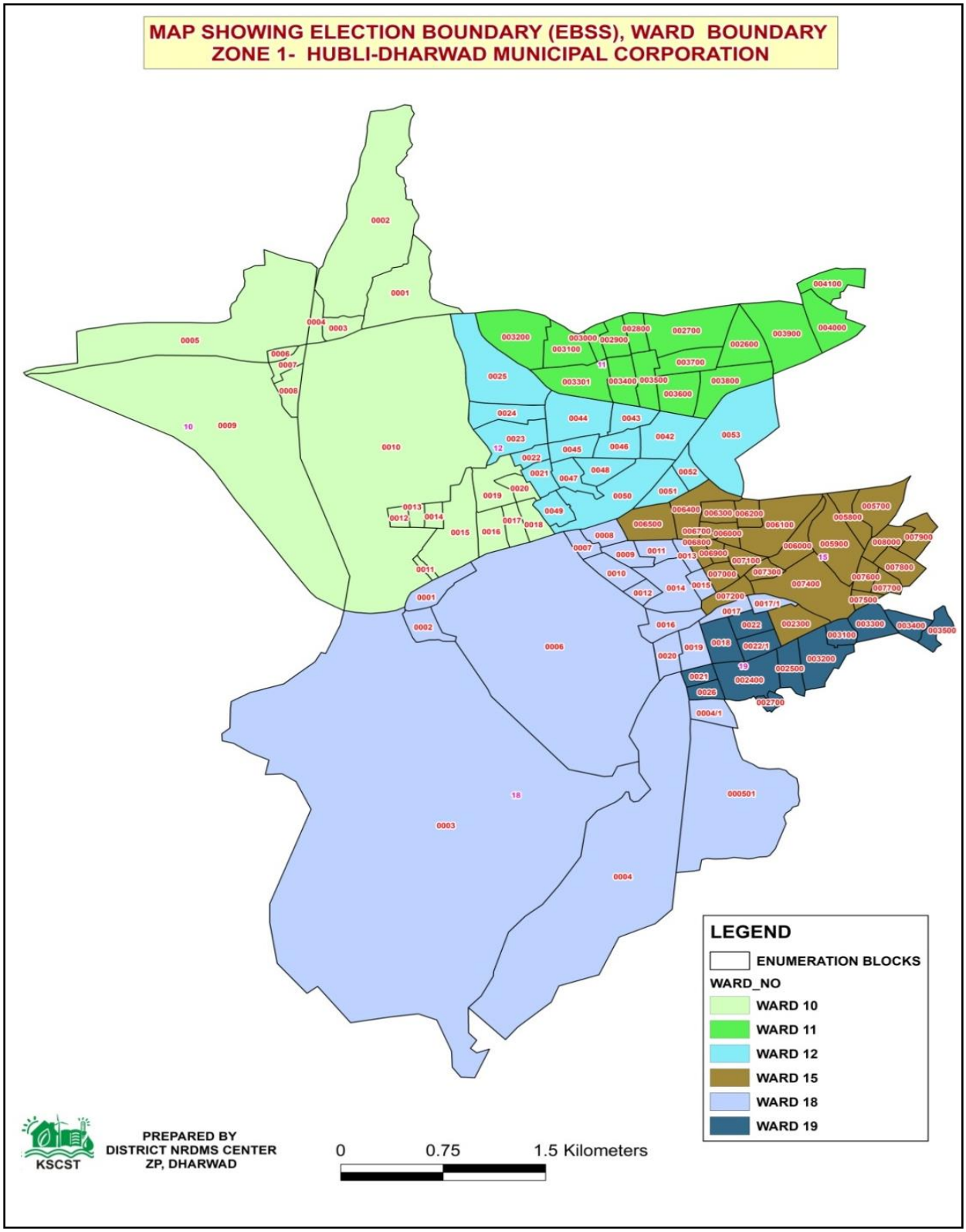
MAP SHOWING ELECTION BOUNDARY (EBSS), WARD BOUNDARY
ZONE 1- HUBLI-DHARWAD MUNICIPAL CORPORATION
LEGEND
ENUMERATION BLOCKS
WARD_NO
WARD 10
WARD 11
WARD 12
WARD 15
WARD 18
WARD 19
PREPARED BY
DISTRICT NRDMS CENTER
ZP, DHARWAD
KSCST
0
0.75
1.5 Kilometers

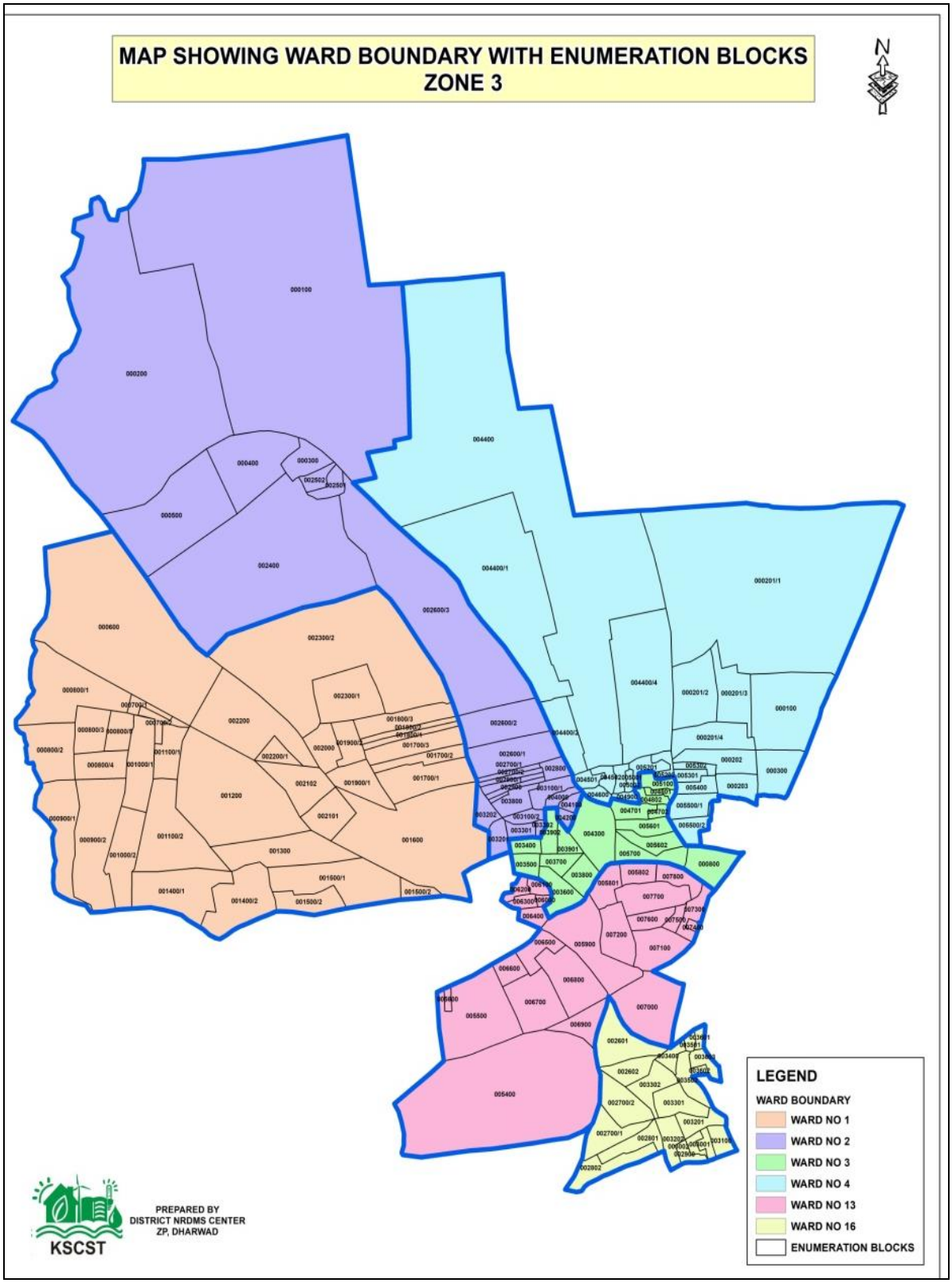
MAP SHOWING WARD BOUNDARY WITH ENUMERATION BLOCKS
ZONE 3
N
LEGEND
WARD BOUNDARY
WARD NO 1
WARD NO 2
WARD NO 3
WARD NO 4
WARD NO 13
WARD NO 16
ENUMERATION BLOCKS
KSCST
PREPARED BY
DISTRICT NRDMS CENTER
ZP, DHARWAD

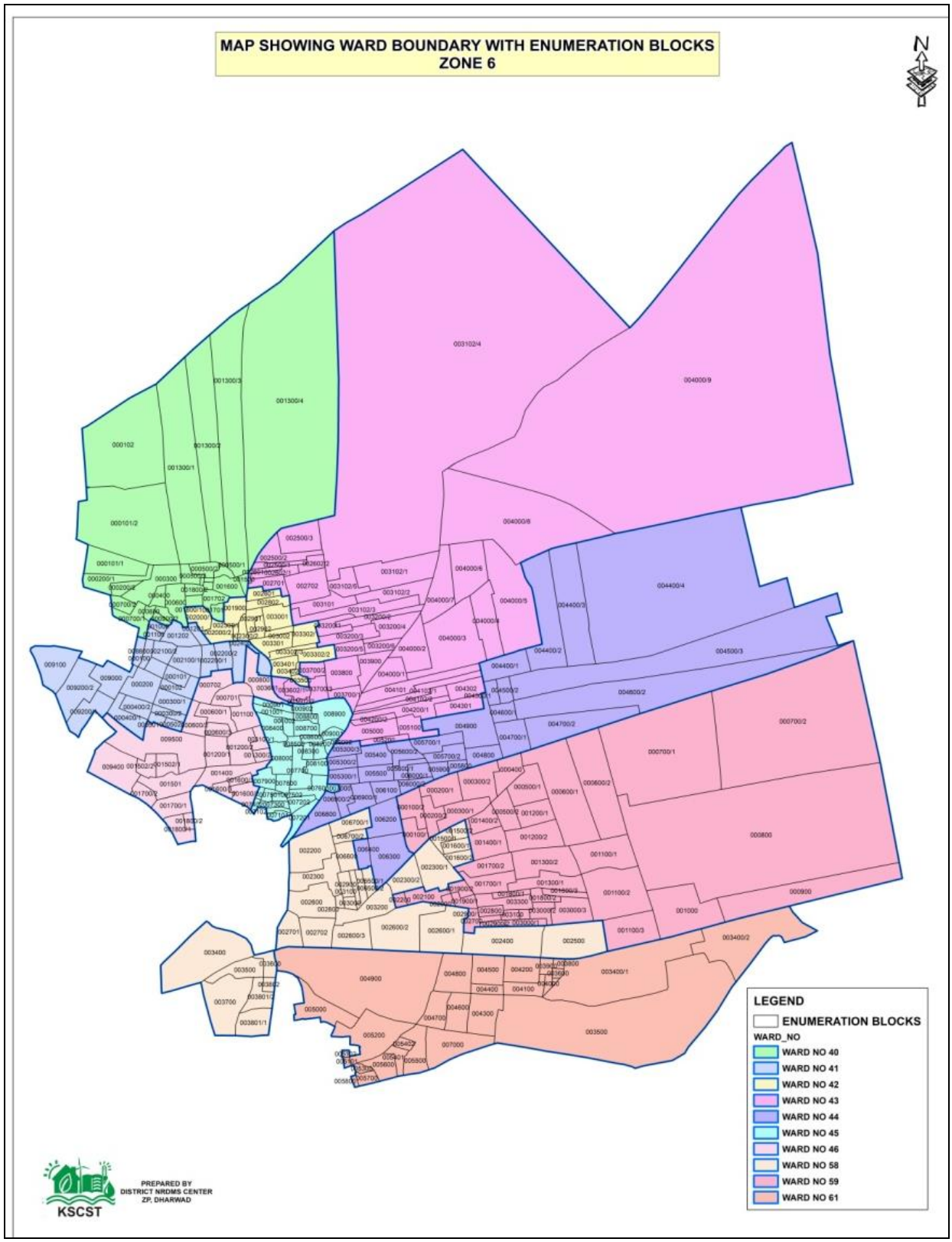
MAP SHOWING WARD BOUNDARY WITH ENUMERATION BLOCKS
ZONE 6
N
LEGEND
ENUMERATION BLOCKS
WARD_NO
WARD NO 40
WARD NO 41
WARD NO 42
WARD NO 43
WARD NO 44
WARD NO 45
WARD NO 46
WARD NO 58
WARD NO 59
WARD NO 61
KSCST
PREPARED BY
DISTRICT NRDMS CENTER
ZP, DHARWAD

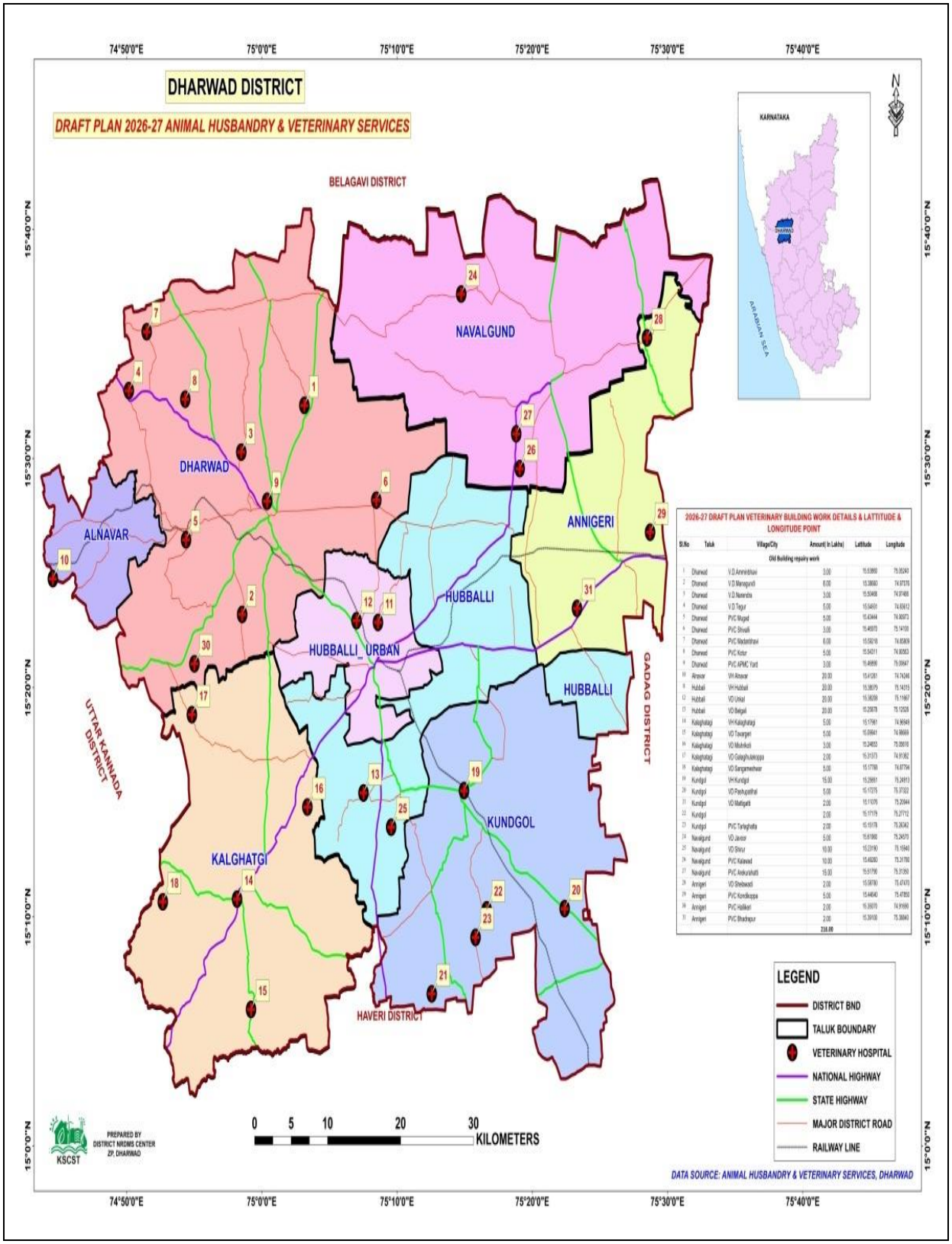

2026-27 DRAFT PLAN VETERINARY BUILDING WORK DETAILS & LATTITUDE & LONGITUDE POINT

Sl.No	Taluk	Village/City	Amount(In Lakhs)	Lattitude	Longitude
		Old Building repairy work			
1	Dharwad	V.D.Amminbhavi	3.00	15.53950	75.05243
2	Dharwad	V.D.Managundi	6.00	15.38660	74.97375
3	Dharwad	V.D.Nanandra	3.00	15.53408	74.97408
4	Dharwad	V.D.Tegur	5.00	15.54531	74.83612
5	Dharwad	PVC Mugad	5.00	15.43444	74.90973
6	Dharwad	PVC Shivalli	3.00	15.49573	75.14100
7	Dharwad	PVC Madanbhavi	6.00	15.58218	74.85809
8	Dharwad	PVC Kotur	5.00	15.54311	74.90563
9	Dharwad	PVC APMC Yard	3.00	15.49896	75.09647
10	Alnavar	VH Alnavar	20.00	15.41081	74.74246
11	Hubbali	VH Hubbali	20.00	15.38079	75.14315
12	Hubbali	VD Unkal	20.00	15.36259	75.11667
13	Hubbali	VD Belgali	20.00	15.23878	75.12528
14	Kalaghatagi	VH Kalaghatagi	5.00	15.17961	74.96949
15	Kalaghatagi	VD Tavargeri	5.00	15.09841	74.98669
16	Kalaghatagi	VD Mishrikoti	3.00	15.24833	75.09010
17	Kalaghatagi	VD Galaghulakoppa	2.00	15.31373	74.91362
18	Kalaghatagi	VD Sangameshwar	5.00	15.17798	74.87704
19	Kundgol	VH Kundgol	15.00	15.29651	75.24913
20	Kundgol	VD Panhupatthal	5.00	15.17275	75.37322
21	Kundgol	VD Mattigatti	2.00	15.11076	75.20944
22	Kundgol		2.00	15.17179	75.27712
23	Kundgol	PVC Tarlaghatta	2.00	15.15178	75.26342
24	Navalgund	VD Javoor	5.00	15.61968	75.24573
25	Navalgund	VD Shirur	10.00	15.23190	75.16940
26	Navalgund	PVC Kalavad	10.00	15.48280	75.31780
27	Navalgund	PVC Anekurahatti	15.00	15.51790	75.31350
28	Annigeri	VD Shelavadi	2.00	15.58780	75.47470
29	Annigeri	PVC Kondikoppa	5.00	15.44640	75.47850
30	Annigeri	PVC Hallikeri	2.00	15.39070	74.91690
31	Annigeri	PVC Bhadrapur	2.00	15.39130	75.38840
			238.00		

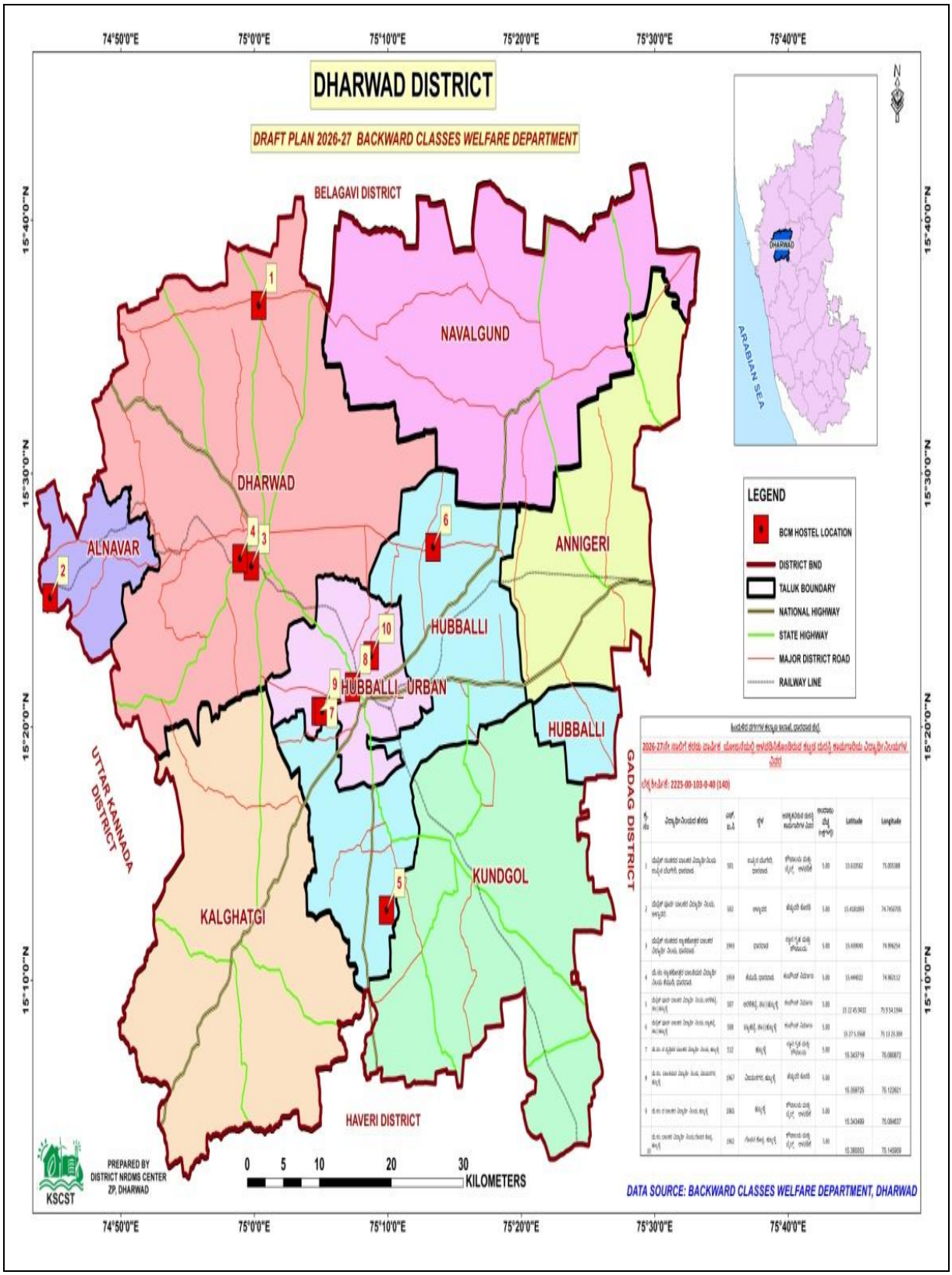
DHARWAD DISTRICT
DRAFT PLAN 2026-27 BACKWARD CLASSES WELFARE DEPARTMENT
BELAGAVI DISTRICT
NAVALGUND
DHARWAD
ALNAVAR
ANNIGERI
HUBBALLI
HUBBALLI URBAN
HUBBALLI
KUNDGOL
KALGHATGI
UTTAR KANNADA DISTRICT
GADAG DISTRICT
HAVERI DISTRICT
ARABIAN SEA
LEGEND
BCM HOSTEL LOCATION
DISTRICT BND
TALUK BOUNDARY
NATIONAL HIGHWAY
STATE HIGHWAY
MAJOR DISTRICT ROAD
RAILWAY LINE
PREPARED BY
DISTRICT NRDMS CENTER
ZP, DHARWAD
KSCST
0 5 10 20 30
KILOMETERS
DATA SOURCE: BACKWARD CLASSES WELFARE DEPARTMENT, DHARWAD
74°50'0"E
75°0'0"E
75°10'0"E
75°20'0"E
75°30'0"E
75°40'0"E
15°40'0"N
15°30'0"N
15°20'0"N
15°10'0"N

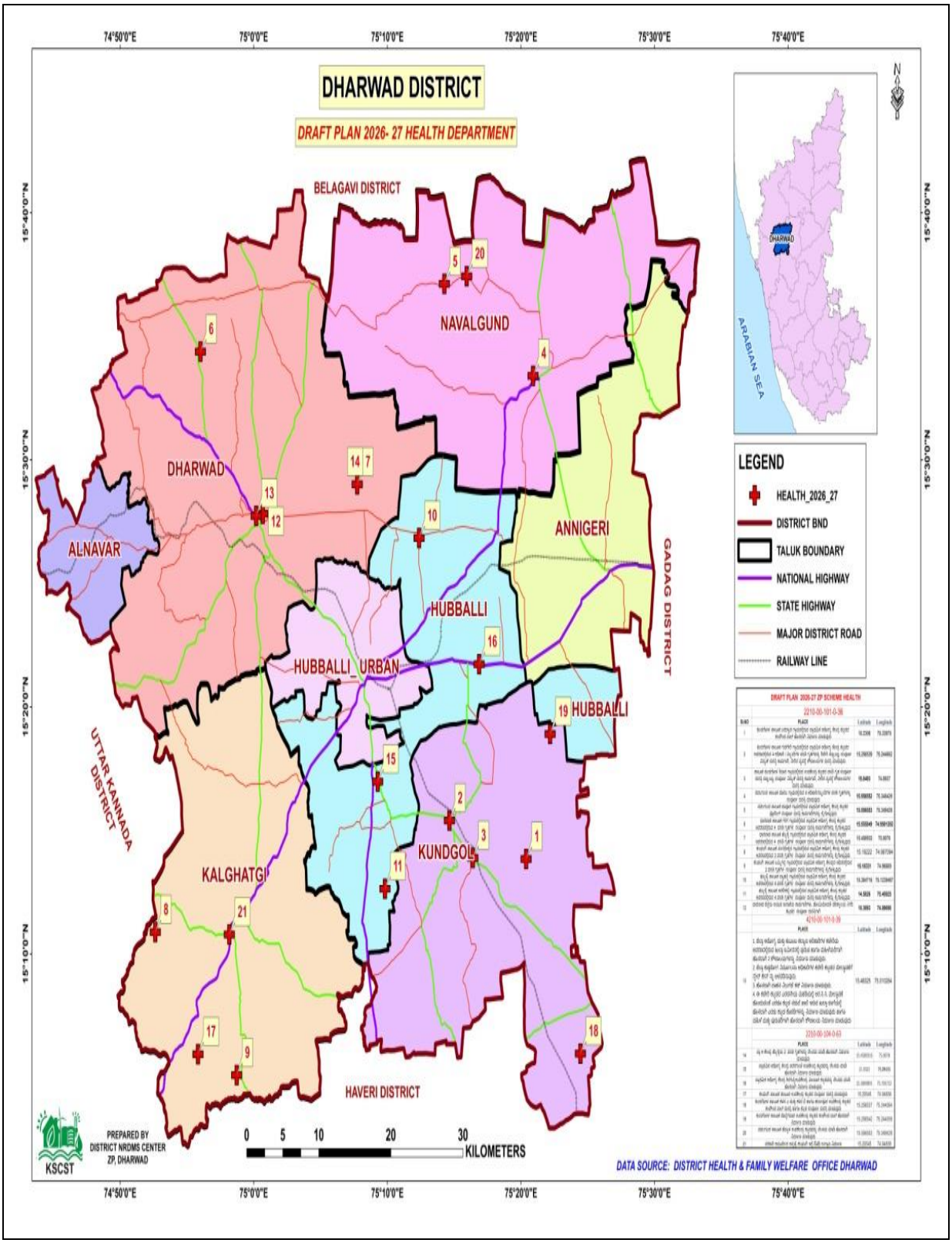
DHARWAD DISTRICT
DRAFT PLAN 2026- 27 HEALTH DEPARTMENT
BELAGAVI DISTRICT
NAVALGUND
DHARWAD
ALNAVAR
ANNIGERI
HUBBALLI
HUBBALLI_URBAN
KUNDGOL
KALGHATGI
GADAG DISTRICT
UTTAR KANNADA DISTRICT
HAVERI DISTRICT
ARABIAN SEA
LEGEND
HEALTH_2026_27
DISTRICT BND
TALUK BOUNDARY
NATIONAL HIGHWAY
STATE HIGHWAY
MAJOR DISTRICT ROAD
RAILWAY LINE
PREPARED BY
DISTRICT NRDMS CENTER
ZP, DHARWAD
KSCST
0 5 10 20 30
KILOMETERS
DATA SOURCE: DISTRICT HEALTH & FAMILY WELFARE OFFICE DHARWAD
74°50'0"E
75°0'0"E
75°10'0"E
75°20'0"E
75°30'0"E
75°40'0"E
15°40'0"N
15°30'0"N
15°20'0"N
15°10'0"N

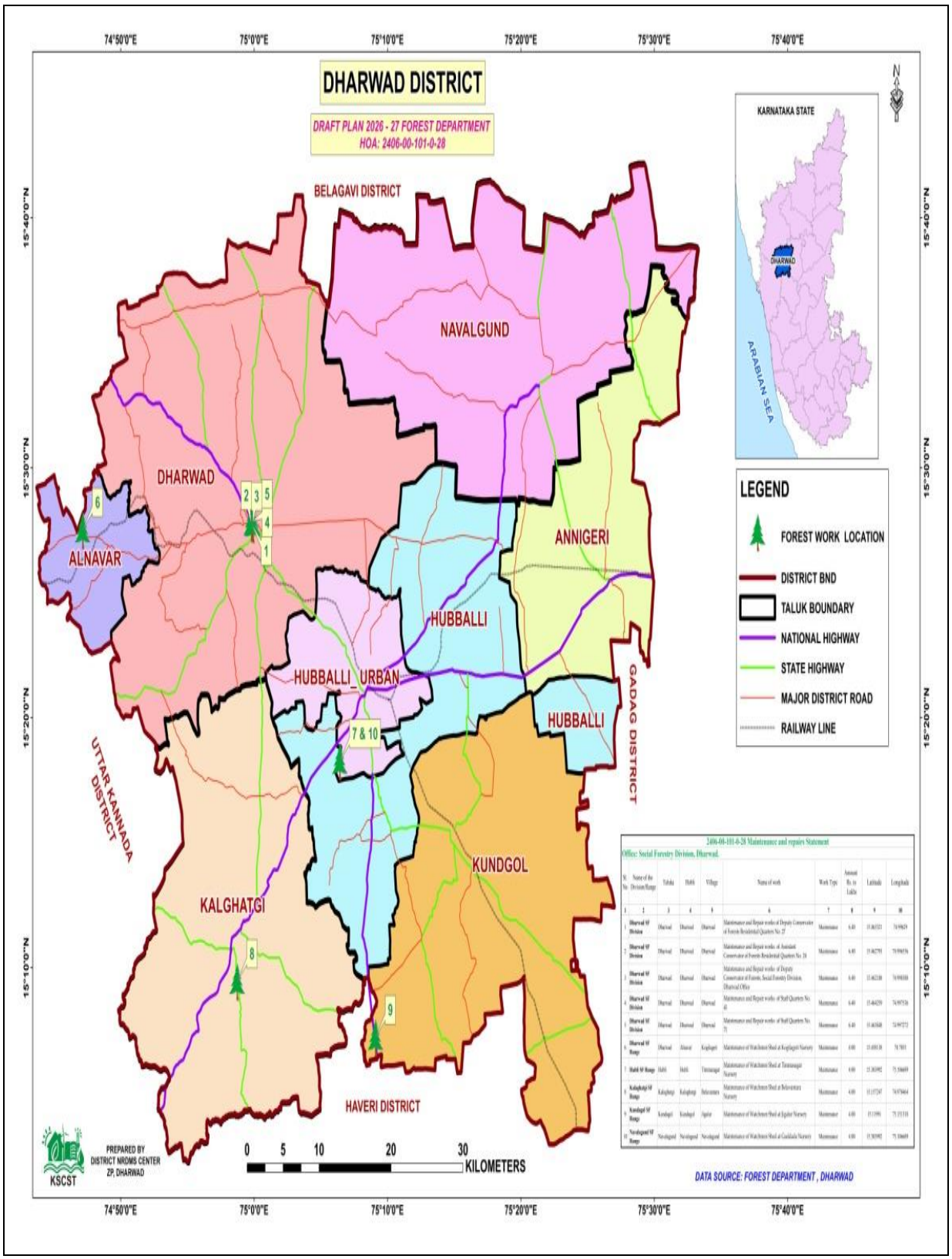
DHARWAD DISTRICT
DRAFT PLAN 2026 - 27 FOREST DEPARTMENT
HOA: 2406-00-101-0-28
BELAGAVI DISTRICT
NAVALGUND
DHARWAD
ALNAVAR
ANNIGERI
HUBBALLI
HUBBALLI_URBAN
HUBBALLI
GADAG DISTRICT
UTTAR KANNADA DISTRICT
KUNDGOL
KALGHATGI
HAVERI DISTRICT
KARNATAKA STATE
ARABIAN SEA
DHARWAD
LEGEND
FOREST WORK LOCATION
DISTRICT BND
TALUK BOUNDARY
NATIONAL HIGHWAY
STATE HIGHWAY
MAJOR DISTRICT ROAD
RAILWAY LINE
74°50'0"E
75°0'0"E
75°10'0"E
75°20'0"E
75°30'0"E
75°40'0"E
15°40'0"N
15°30'0"N
15°20'0"N
15°10'0"N
0 5 10 20 30
KILOMETERS
PREPARED BY
DISTRICT NRDMS CENTER
ZP, DHARWAD
KSCST
DATA SOURCE: FOREST DEPARTMENT , DHARWAD